



Renovation Scheme PHASE 1

Renovate District Admin Wing
Install Utilities and Wellfield



Construction of New District Maintenance Building and Renovation of Tennis Courts 3,500 GSF

Grounds Building Renovation 3,500 GSF

New Field and Bleacher Renovation 14,300 GSF

Renovation of Kitchen, Utility Entry Points and Primary MPE Systems 9,900 GSF

Renovation of Existing District Admin Offices into Temporary Classroom Swing Space 35,800 GSF on 2 Stories

New Geo-Exchange Wellfield and Connections to Existing Building

New Stair, Re-use Existing Elevator

- Construction Area 301,300 GSF
- Renovation Area
- New Utility Connection
- New Geo-Exchange Wellfield and Connections
- New Construction

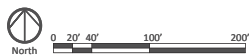

Renovation Scheme PHASE 2

Leamy Wing Renovation

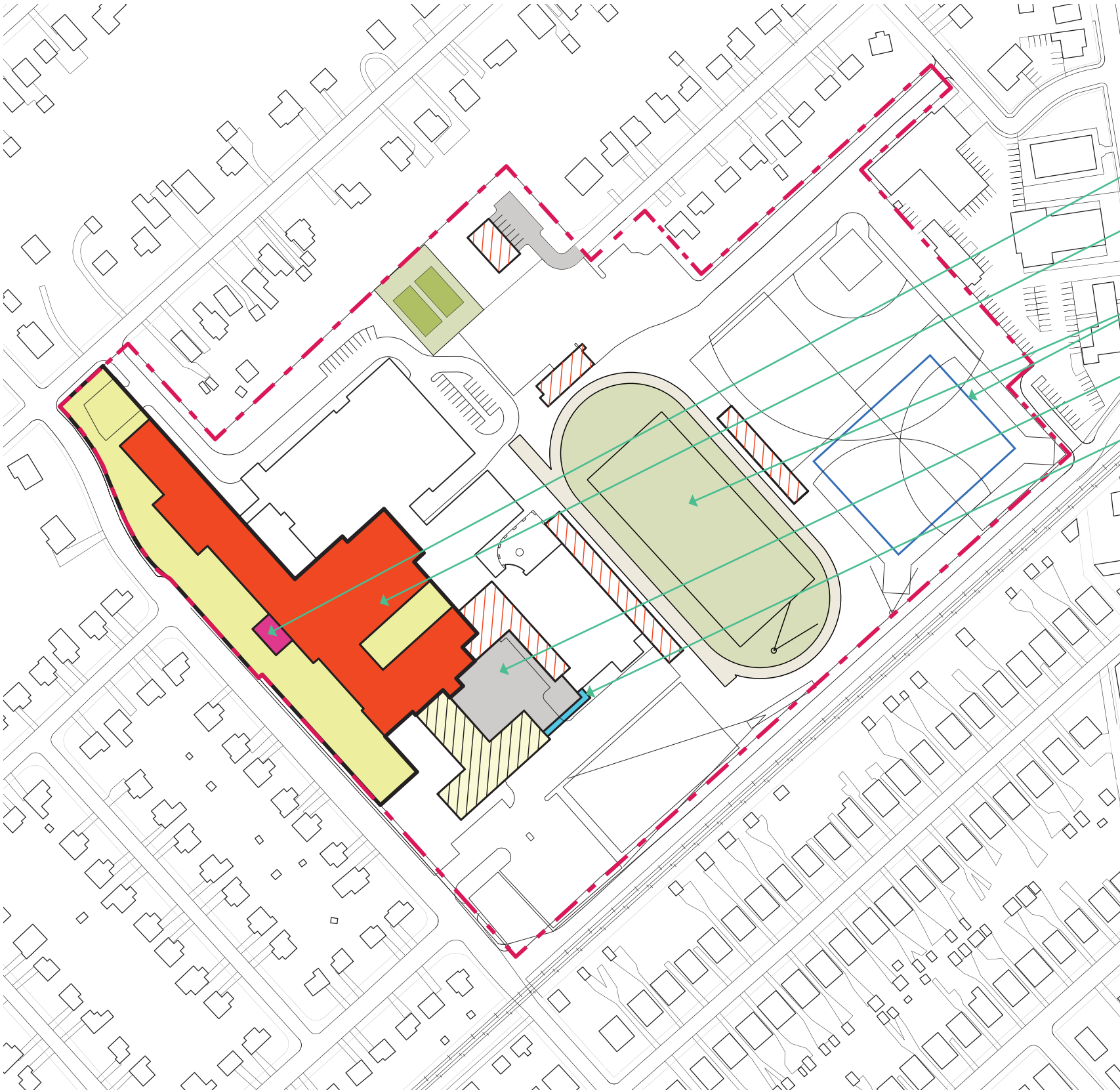

- New Accessible Main Entrance 2,000 GSF
- Leamy Wing Complete Renovation including Auditorium, Arts and Dining 119,800 GSF on 2 Stories
- New Field and Wellfield On-Line
- Maintain Loading Dock Access
- Temporary Student Access Circulation Connection 1,000 GSF

- Construction Area 169,300 GSF
- Renovation Area
- Renovation Completed
- Parking / Service Area
- Temporary Classroom Swing-Space
- New Construction



Renovation Scheme PHASE 3

LMC / LGI / Science Wing Renovation

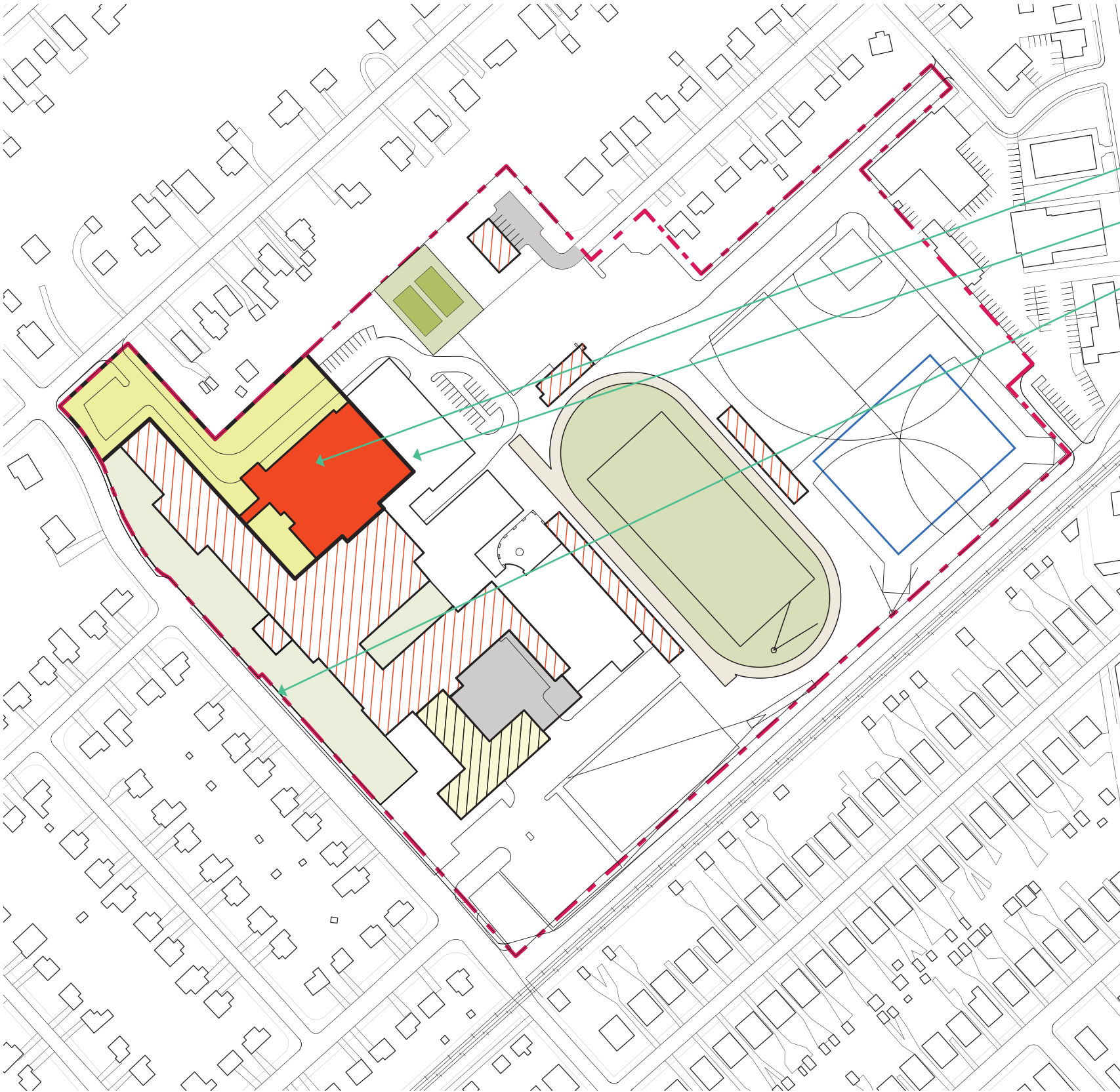

Complete Renovation of LMC/LGI/Science Wing 71,200 GSF on 2 Stories

Internal Circulation Maintained

Temporary Bus Drop Off

- Construction Area 86,300 GSF
- Renovation Area
- Renovation Completed
- Parking / Service Area
- Temporary Classroom Swing-Space

Renovation Scheme PHASE 4







Blue Gym Replacement and Senior Wing/ Industrial Arts Replacement



Complete Renovation of Senior Wing,
Industrial Arts and Concessions **52,700 GSF**

New Regulation Size Gym and Support Spaces
(Locker/Lobby) **19,300 GSF**

Demolition of Existing Gym and Support Spaces **16,200 GSF**

-  Construction Area **158,400 GSF**
-  Renovation Area
-  Renovation Completed
-  Parking / Service Area
-  Temporary Classroom Swing-Space
-  New Construction



Renovation Scheme PHASE 5

Demolish District Admin Wing Site Improvements

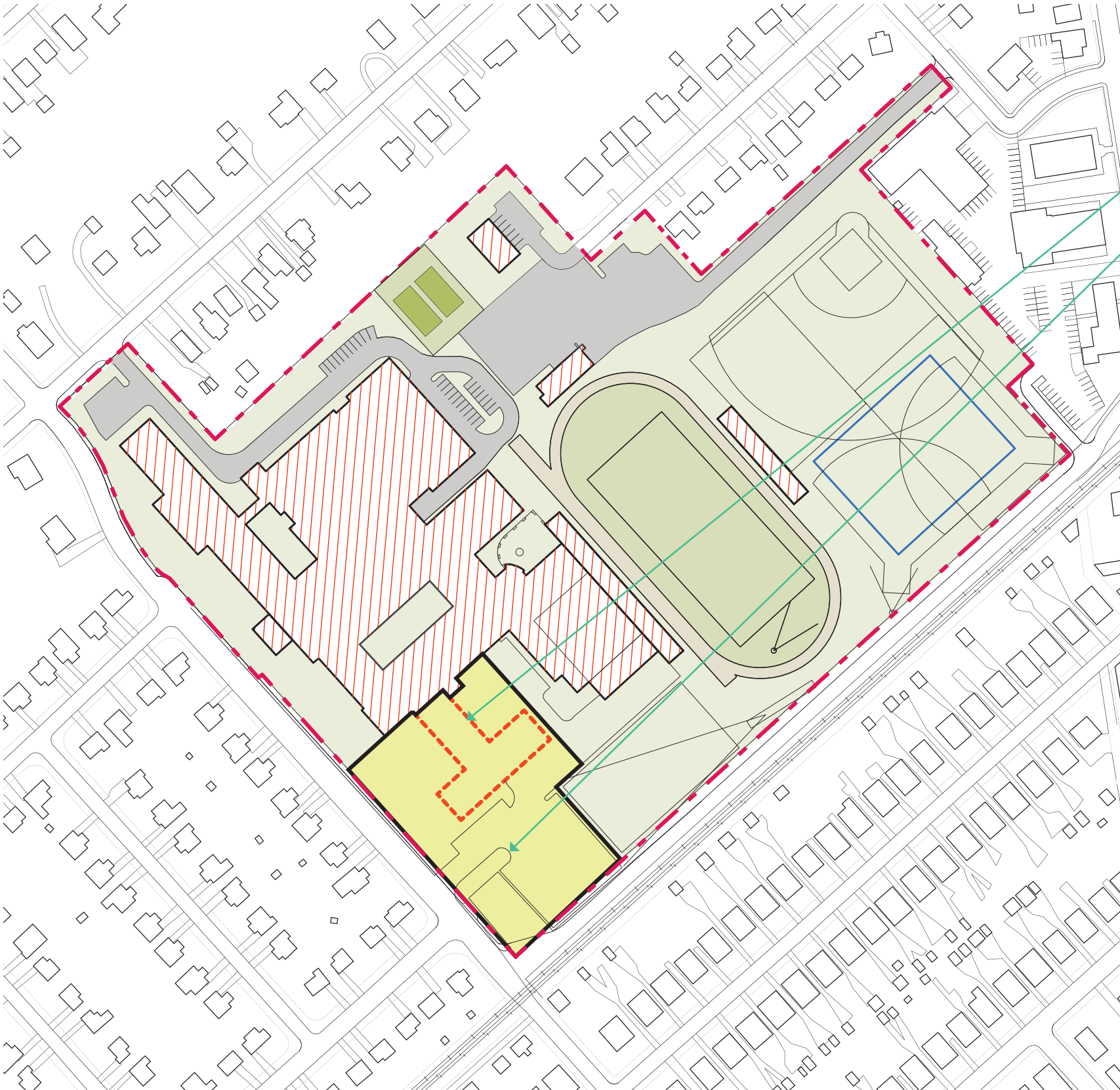

Demolition of Swing-Space Wing 35,800 GSF on 2 Stories

Regrading and Removal of Existing Site Features

- Construction Area 64,000 GSF
- Renovation Area
- Renovation Completed
- Parking / Service Area

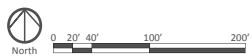

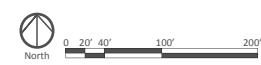
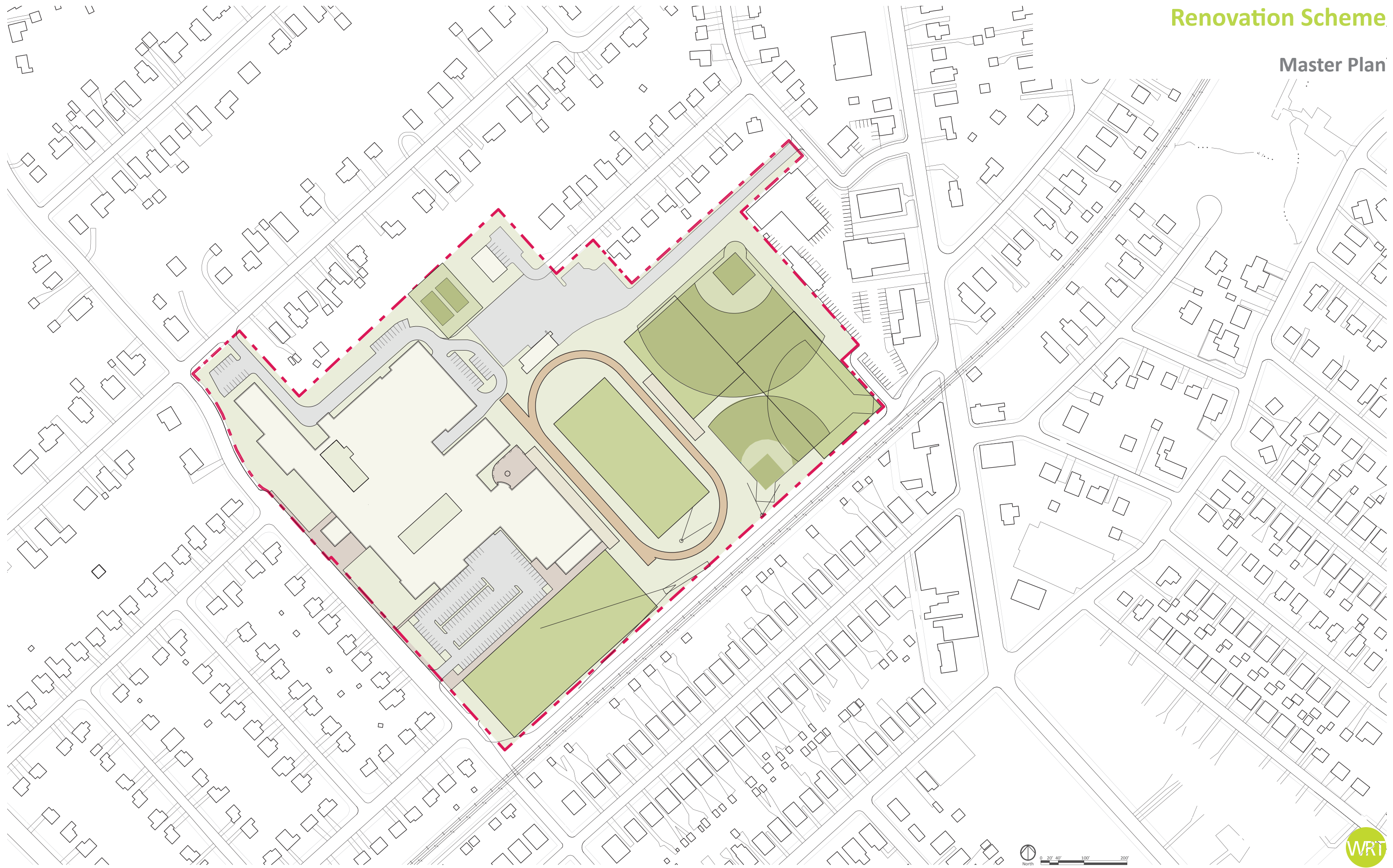

Renovation Scheme

Lower Floor Plan

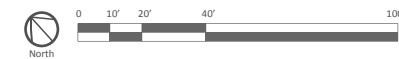
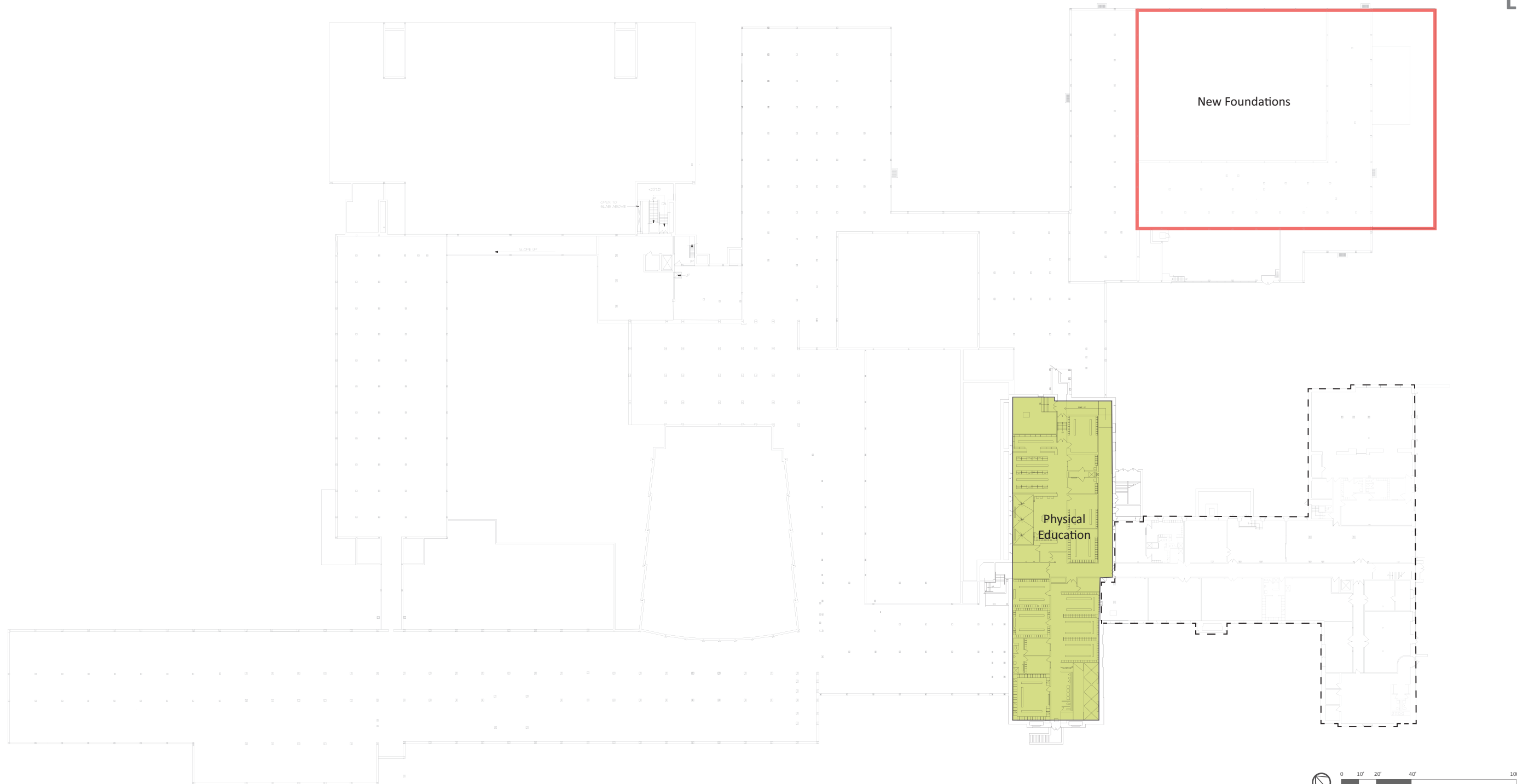

- Classrooms
- Science
- Fine Arts
- Theater & Music
- Industrial Arts
- Physical Education
- Food Service
- Administration
- District Administration
- Library
- Restrooms/Storage/Mechanical
- Corridors/Stairs
- Demo
- New Construction

Renovation Scheme

First Floor Plan



Renovation Scheme

Second Floor Plan

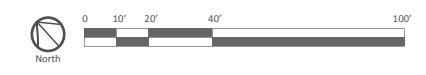

- Classrooms
- Science
- Fine Arts
- Theater & Music
- Industrial Arts
- Physical Education
- Food Service
- Administration
- District Administration
- Library
- Restrooms/Storage/Mechanical
- Corridors/Stairs
- Demo
- New Construction



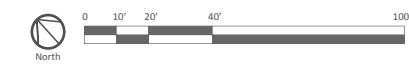
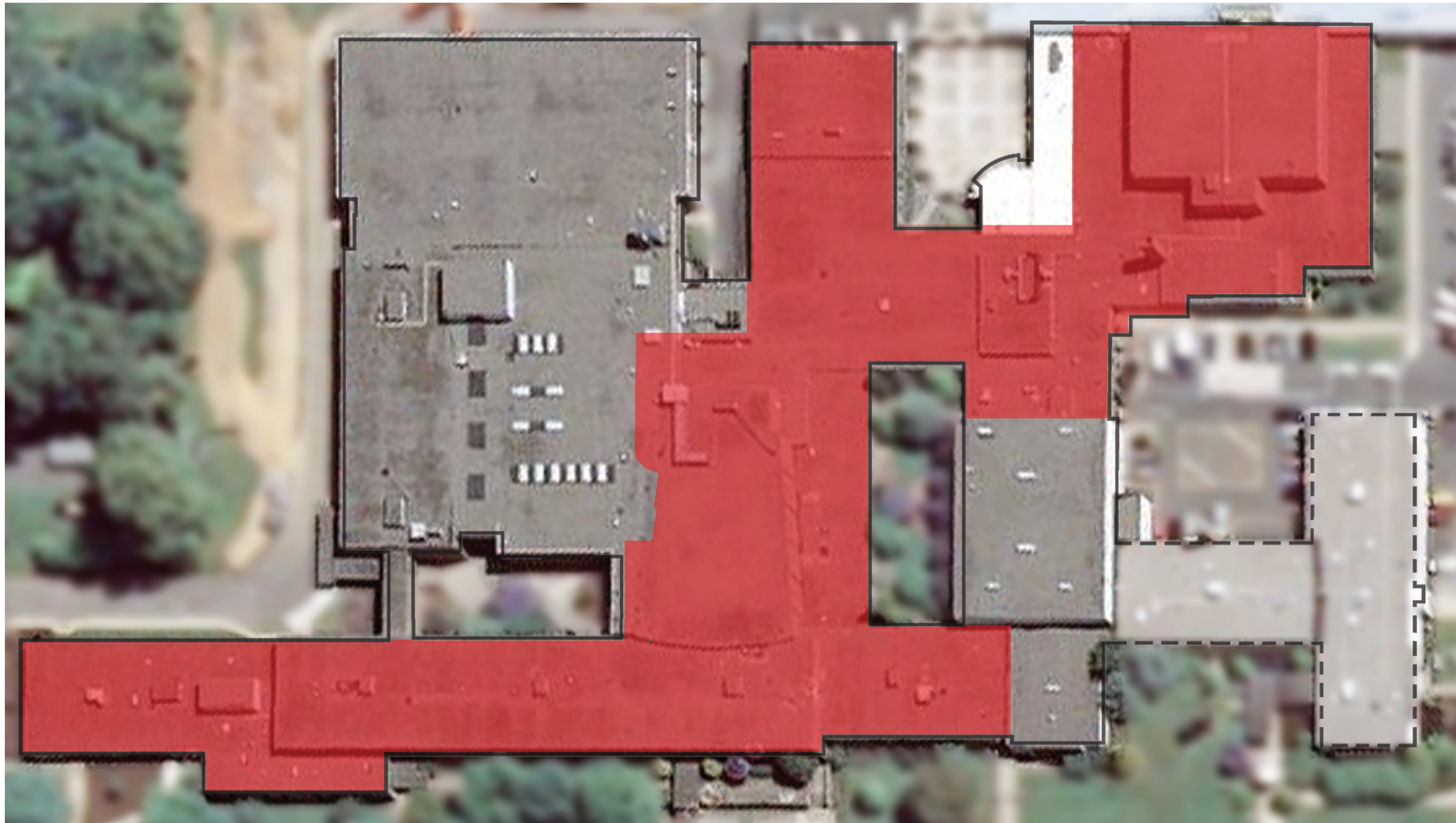

Red Tone Indicates Asbestos Roof Deck Replacement Extent